

build the dream

NEW HOMES * REHABS * HOME REPAIRS



2018 FISCAL YEAR ANNUAL REPORT

Donor Support and Financial Summary



Habitat
for Humanity®
MIDOLLA

Dear Friends-

Habitat for Humanity-MidOhio would like to thank you for your generous support of our mission this year. In an effort to maximize that support and help limit our carbon footprint, we are no longer producing a full-scale, printed, annual report for distribution.

The "snapshot" graphic below was made available to our stakeholders in lieu of an annual report document. In an effort to supplement that information, the following pages have been produced to recognize our partners and donors and to provide a fiscal report

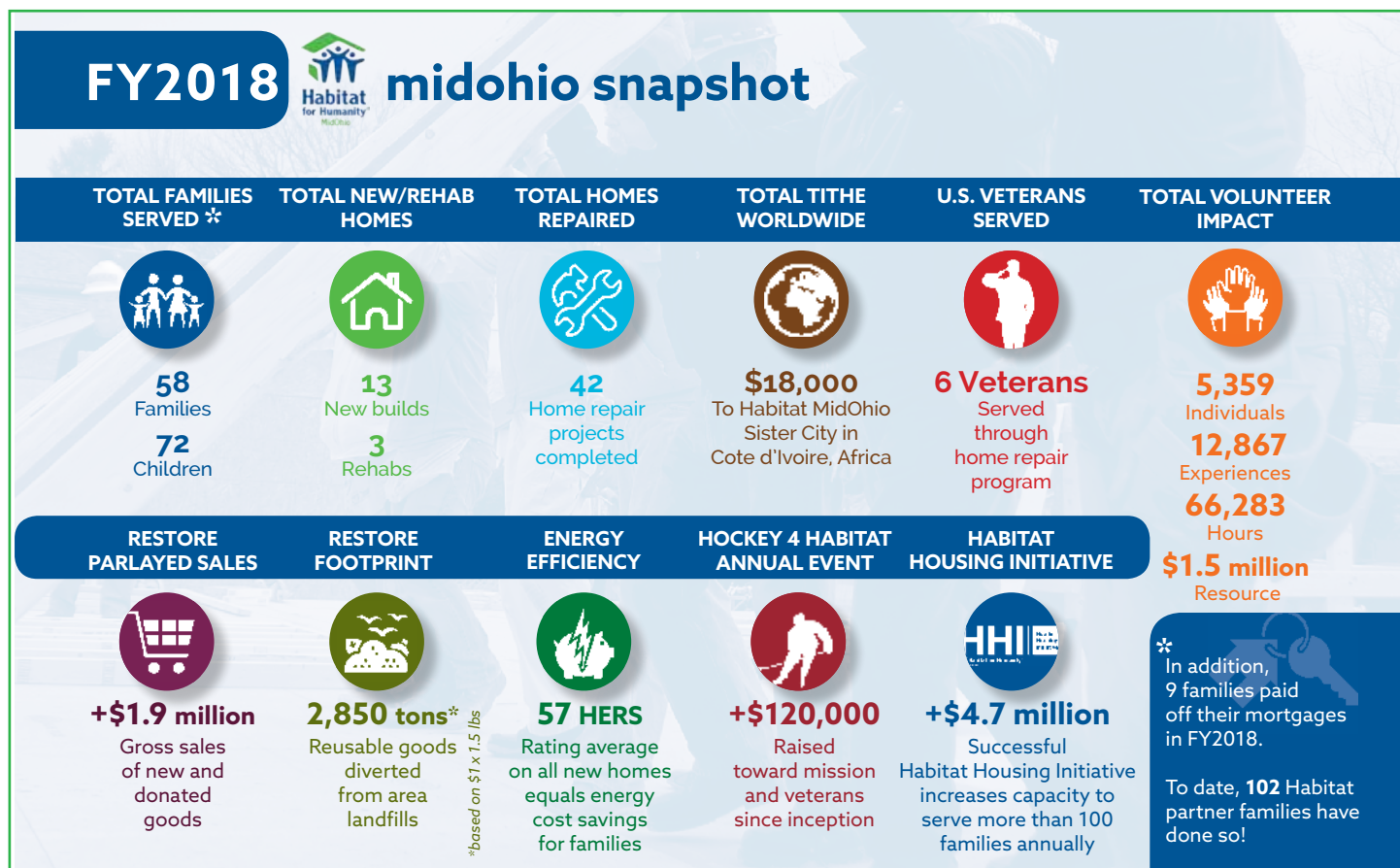

HOUSE & PROGRAM STEWARDSHIP and DONORS

Through their generous financial and volunteer support, house and program sponsors are a critical part of Habitat's mission. Because of their commitment and partnership, local hard-working families were able to achieve their dream of homeownership, decent housing, and safer neighborhoods.

\$500,000+

City of Columbus, Department
of Development

\$150,000+

American Electric Power Foundation
Central Ohio Community Improvement
Corporation

\$149,999-\$100,000

Alan & Bobbie Weiler
The Montei Foundation
Thrivent Financial: Thrivent Builds Homes
U.S. Department of HUD (SHOP Program)

\$99,999-\$50,000

Brighter Days Foundation
Discover
Homeport
Northside Partnership
Southside Renaissance
Thrivent Builds Coalition
United Way of Central Ohio

\$49,999-\$25,000

Anheuser-Busch Foundation
Bank of America Charitable Foundation
Federal Home Loan Bank of Cincinnati
Hilliard Adopt-A-House
Licking Memorial Hospital
Northwest Adopt-A-House
Ohio Capital Corporation for Housing
Ohio Housing Trust Fund
Park National Corporation Foundation

\$24,999-\$5,000

Abercrombie & Fitch
The John and Mary Alford Foundation
Alliance Data
Ameriprise, The Chaddock Group
BIA of Central Ohio Foundation
Church of the Resurrection
Columbia Gas Energy Star New Homes
Common House Ales
Farmers Insurance
Hexion
Home Depot Foundation
Honda R&A Americas
JPMorgan Chase & Co.
KeyBank
Licking County Foundation
Mactools
Madison Christian Church
Mifflin Presbyterian Church
New Albany Habitat Partnership
Ohio Wireless Association
Owens Corning Foundation
Simpson Strong-Tie Company, Inc.
T&R Properties, Inc.
The Bridge Community Center
The Energy Cooperative
The Champion Communities
The Harry C. Moores Foundation
The William H. Davis, Dorothy M. Davis
and William C. Davis Foundation
Thrivent Financial: Builds Repairs
Union Savings Bank
UPS Foundation
Vineyard Church of Columbus
Worthington Christian Church
Zonta Service Foundation of Columbus, Inc.

DAY SPONSORS

Battelle
Cardinal Health Foundation
Carleton Realty
Congregation Tifereth Israel
Cushman Wakefield
Habitat for Humanity – OSU Chapter
Hexion
Honda R&A Americas
IGS
Johnson Controls
Kokosing
Mactools

McNaughton-McKay
Rockwell Automation
ThirtyOne Gifts
Tokio Marine
Wendy's QSCC, Inc.
Westfield Insurance
Wright Patt FCU

WORKPLACE GIVING FEDERATIONS

Community Shares of MidOhio
United Way of Central Ohio
United Way of Greater Atlanta
United Way of Greater Rochester
United Way of Metropolitan Chicago

WORKPLACE GIVING CAMPAIGNS, MATCHING GIFT PROGRAMS, & VOLUNTEER GRANTS

AEP
Alliance Data
Battelle Memorial Institute
Bricker & Eckler
Cardinal Health
Citi Foundation
Discover
Fidelity Charitable Gift Fund
Honda
IBM
JPMorgan Chase & Co.
KPMG
Marathon Petroleum Corporation
The Columbus Foundation
Microsoft
Morgan Stanley
Nationwide
Network for Good
Pfizer
Thrivent Financial
Verizon
Wells Fargo

AFFILIATE PARTNERS

Through generous financial support and gifts of additional resources, including products and services, Habitat benefits from the goodwill of corporations, faith organizations, government entities, and other groups throughout the year to fulfill our mission.

Amazon Smile Foundation
Apprisen
BIA of Central Ohio Foundation
Byers Chrysler, LLC
Campus Partners
Central Ohio Community Improvement Corporation
City of Columbus, Department of Development
City of Newark, Department of Development
Community Development for All People
Dave Fox Remodeling
Denison Habitat
Federal Home Loan Bank of Cincinnati
Habitat for Humanity International
Habitat for Humanity Ohio
Kroger Company
Mid-Ohio Regional Planning Commission
NeighborWorks
Overbrook Presbyterian "Quilt Club"
The Ohio State University Habitat for Humanity Campus Chapter
Solid Waste Authority of Central Ohio

GIFT-IN-KIND PARTNERS

Chiller North
City Barbeque and Catering
The Columbus Dispatch
Corporation for National & Community Service
DAKlectric
Dow Corporation
Forty Four Hockey
GAF
Hunter Douglas
Johns Manville
Landgrant Brewing
McNaughton-McKay Electric Company
A. Mann Plumbing, Ltd.
Owens Corning

Papa Johns Pizza
Ply Gem
Procter & Gamble
Royal Building Products
Schneider Electric
Silco Fire & Safety
Simpson Strong-Tie
Square D
Two Men & A Truck
U.S. Army
Valspar Paint
Whirlpool Corporation
Yale Locks & Hardware

ADOPT-A-HOUSE PARTNERS

Adopt-A-House Partnership congregations support the work of the affiliate throughout the year by providing valuable house sponsorships, donations, volunteer support, and outreach.

Church of the Resurrection

Hilliard Adopt-A-House

Hilliard United Methodist Church
Indian Run United Methodist Church
King Avenue United Methodist Church
Linworth United Methodist Church
St. Brendan the Navigator Catholic Church
St. James Lutheran Church

Mifflin Presbyterian Church

New Albany Adopt-A-House

New Albany Presbyterian Church
New Albany United Methodist Church

Northside Partnership

All Saints Lutheran Church
Bethel International United Methodist Church
Bethel Presbyterian Church
Columbus Mennonite Church
Dublin Presbyterian Church
Immaculate Conception Catholic Church
Jerome United Methodist Church
Meadow Park Church of God
New Hope Reformed Church
Northwest Chapel
Olentangy Christian Reformed Church

Overbrook Presbyterian Church
Prince of Peace Lutheran Church
St. Brigid Catholic Church
St. John's Episcopal Church
St. Patrick's Episcopal Church
Worthington Christian Church
Worthington Presbyterian Church
Worthington United Methodist Church

Northwest Adopt-A-House

Covenant Presbyterian Church
First Community Church
Holy Trinity Lutheran Church
Northwest Christian Church
Riverside United Methodist Church
St. Agatha Roman Catholic Church
St. Andrew Catholic Church
St. Mark's Episcopal Church

Thrivent Builds

Advent Lutheran Church
Ascension Lutheran Church
Atonement Lutheran Church
Clinton Heights Lutheran Church
Gethsemane Lutheran Church
Linden Lutheran Church
Lord of Life Lutheran Church
Messiah Lutheran Church
North Community Lutheran Church
Peace Lutheran Church
Prince of Peace Lutheran Church
Reformation Lutheran Church
Resurrection Lutheran Church
St. Luke Lutheran Church
St. Paul Lutheran Church
Zion Lutheran Church

FAITH PARTNERS

Faith Partners support the work of the affiliate throughout the year by providing donations and volunteer support.

All Shepherds Lutheran Church
Beechwold Christian Church
Bharatiya Hindu Temple
The Bridge Community Center
Catholic Diocese of Columbus
Christ Evangelical Lutheran Church
Christ Lutheran Church of Newark
Church of the Good Shepherd
United Methodist

Columbus Center for Spiritual Living
 Congregation Tifereth Israel
 CrossRoads Mission
 Epiphany Lutheran Church
 Fellowship Lutheran Church
 First Church of God
 First Presbyterian Church of Newark
 First United Methodist Church – Mt. Sterling
 Fourth Avenue Christian Church
 Granville Friends
 JewishColumbus
 Latter Day Saints Missionaries
 Light of Christ Mission
 Madison Christian Church
 Maize Manor United Methodist Church
 New Wine Covenant Community Church
 North Unitarian Universalist Congregation
 Ohio Malayalee Christian Congregation
 Presbyterian Church of Johnstown
 St. Thomas More Newman Center
 Second Presbyterian Church of Newark
 Stonybrook United Methodist Church
 University Baptist Church
 Vineyard Church of Columbus
 Wexner Service Corps

AFFILIATE PROGRAM PARTNERS

Veterans Build Program Partners
To uniquely honor our veterans who
enter our program, Habitat MidOhio's
Veterans Build Program provides project cost
reduction, based on years of active service.

The William H. Davis, Dorothy M. Davis
 and William C. Davis Foundation
 Home Depot Foundation

SUSTAINABLE BUILDING PARTNERS

Habitat families enjoy a more comfortable
home throughout the seasons with lower
gas and electricity bills – as well as better
peace of mind – due to our Sustainable Build-
ing Program.

AEP Ohio/Columbia Gas of Ohio ENERGY
 START New Homes
 American Electric Power Foundation



Habitat Housing Initiative (HHI)

In 2016 we launched the Habitat Housing
Initiative, which is a five-year, \$4.7 million
project that will transform our affiliate and
the community by providing the resources
to bring the number of families served by
Habitat MidOhio from about 30, to more
than 100 annually!

The increase in families served will be
primarily through our owner-occupied
home repair program. We want to thank
the following donors who have supported
the Habitat Housing Initiative.

The names on the following page made the
 HHI possible.

Nationwide Foundation	\$650,000	Ray & Lois Zettler	\$5,000
Herbert & Patricia Murphy Foundation	\$600,000	Joshua & Shelby Behnke	\$2,500
American Electric Power Foundation	\$500,000	Helen Pestel	\$2,500
Columbia Gas of Ohio	\$400,000	Kyle & Karen Sharp	\$2,500
Huntington National Bank	\$300,000	E.J. Thomas	\$1,500
KeyBank	\$250,000	Tony & Beth Bonarrigo	\$1,200
United Way of Central Ohio	\$250,000	Jean Dillmore	\$1,000
Dworken & Bernstein, Co., LPA	\$150,000	Brian & Megan Canavan	\$1,000
Fifth Third Foundation	\$100,000	Bill & Diane Corbett	\$1,000
LOTH, Inc.	\$100,000	Jim DeRoberts	\$1,000
Ohio Capital Corporation for Housing	\$100,000	Michael & Janet Finn	\$1,000
Park National Corporation Foundation	\$100,000	Rita Itsell	\$800
Big Lots Foundation	\$75,000	David & Laura Kline	\$800
The Columbus Foundation:		Sue Glander	\$500
Richard H. & Ann Shafer Fund	\$75,000	Barbara Poppe	\$500
Osteopathic Heritage Foundation	\$75,000	Doug & Ann Teske	\$500
Joe & Bonnie Reilly - Thrivent Financial	\$75,000	David & Jane Crombie	\$350
Safelite AutoGlass	\$75,000	Audrey Stacy	\$250
Tom & Kathy Robertson	\$70,000	Jack & Rebecca Dicke	\$250
Elford	\$50,000	Michael & Sharon Palacky	\$250
Kroger Company	\$50,000	Bob & Bobbie Glotzhober	\$200
Licking Memorial Hospital	\$50,000	Bill & Jane Myers	\$150
Central Ohio Community		Robert Zelli	\$111
Improvement Corporation	\$50,000	Larry & Marianne Anderson	\$100
Alliance Data	\$40,000	Lynne Ayres	\$100
Anonymous	\$40,000	David & Sharron Coplin	\$100
Worthington Industries	\$40,000	David & Tracy Crouse	\$100
Southgate Corporation	\$30,000	Monica Durbin	\$100
Anonymous	\$25,000	Kevin Davis & Christine Fleisher	\$100
The John and Mary Alford Foundation	\$25,000	Betty Gabel	\$100
CBRE	\$25,000	Janet Howson	\$100
The Crane Group	\$25,000	Laurence Hughes	\$100
Dan & Diane DeLawder	\$25,000	Carol Knoblauch	\$100
Englefield Oil Company	\$25,000	Craig Mosier II	\$100
The Grote Family	\$25,000	William Ryan	\$100
Mirolo Charitable Foundation	\$25,000	Shawn Sites	\$100
GBQ Partners, LLC. - Unalan Family	\$25,000	Brenda Wickline	\$100
Wolfe Associates, Inc.	\$25,000	Nancy Alonzo	\$75
David & Cathy Presper	\$20,000	George & Sharon Schuliger	\$75
Greg & Linda Smith	\$16,000	Gretchen Humphrey	\$50
Rae Ann Dankovic & Scott Baharis	\$15,000	Irene Ralls	\$50
The Energy Cooperative	\$15,000	Gay & Jerry Schueller	\$50
Bricker & Eckler, LLP	\$10,000	Richard Stickel	\$50
Brady & Annie Burt	\$10,000	Richard and Jane Scott	\$35
Mike & Lisa Fitzpatrick	\$10,000	Jim & Dorothy Ward	\$35
IGS Energy	\$10,000	Abdinur Elmi	\$25
Gerlinda Lott	\$10,000	Jane Falk	\$25
Greg & Amanda Skinner	\$10,000	Eugene Fisher	\$25
Skip Weiler	\$10,000	Daniel & Sheilah Flad	\$25
PNC Foundation	\$8,000	Marilyn Hood	\$20
Michael & Mikelle Copella	\$7,500	R. Neal Pierce	\$20
Scott & Anne Moore	\$6,000	Patricia Rigby	\$20
Betsy Turrell Farrar & John Farrar IV	\$5,000	Kathleen Faulstich	\$10
Matt Miller	\$5,000		
The Wallick Family Foundation	\$5,000		

DONORS

Thank you to the thousands of individuals, churches, faith groups, companies, and organizations who made a financial contribution to our mission.

Foundation Builders

Donors who have decided to make an easy, monthly commitment to help sustain Habitat MidOhio's mission.

Anonymous (1)
John Heironimus
Scott & Anne Moore
Mary Rhea
Jessie Valentine
Ileana Vermilyea
Bret Wiegman

\$100,000+

Laverne Vogt Trust

\$24,999-\$5,000

Anonymous (1)
All Life Foundation
All Saints Lutheran Church
Battelle Employee Giving
Christopher Burke
Tina & John Burtch
Dan & Diane DeLawder
Johanna Destefano
Farmers Insurance
Fidelity Charitable Gift Fund
First Community Church
JPMorgan Chase & Co. Employee Giving Campaign
Gerlinde Lott
Network for Good
Paypal Charitable Giving Fund
Neil Perkins
Dave & Cathy Presper
Prince of Peace Lutheran - Dublin
Joe & Bonnie Reilly
Riverside United Methodist Church
Richard & Marilyn Schmidt
Worthington Christian Church
YourCause Employee Giving Program

\$4,999-\$2,500

Anonymous (2)
Dave & Suzi Bezaire
Bright Funds Foundation
Cardinal Health Foundation
Coastal Ridge Real Estate
Commercial Vehicle Group
Michael & Mikelle Copella
Covenant Presbyterian Church
William & Donna Darlage
Thomas Davis
Grange Insurance
Donald Herth
Holy Trinity Lutheran Church
Kokosing Construction Company, Inc.
Rick & Diane Langner
Gail Lindenbaum
Maple Craft Custom Homes
Morgan Stanley Global Impact Funding Trust, Inc.
Morgan Stanley Smith Barney
Nationwide Foundation Employee Giving
New Hope Reformed Church
Northwest Christian Church
Ohio CDC Association
PNC Bank
Tom & Kathy Robertson
Rockford Homes, Inc.
Karen & Kyle Sharp
Silvestri Custom Builders
Greg & Linda Smith
Thirty-One Gifts
U.S. Bank
Craig & Connie Walley
Bill & Christine Warner
Jim & Kathy Whitmer
Wright Patt Credit Union

\$2,499-\$1,000

Anonymous (2)
Atonement Lutheran Church
Charles Beck Foundation
Kenneth & Connie Becker
Beechwold Christian Church
George & Kim Bennett, Jr.
Bethel International United Methodist Church
Bethel Presbyterian Church
John & Susan Boylan
Brady & Annie Burt
Rodney Chaffee

Commission on Service & Volunteerism
Jack & Carol Conner
Crane Group
Cushman & Wakefield
George & Nancy Byers
Gary & Peggy Dolch
Jay Drummond
Fellowship Lutheran Church
First Presbyterian Church - Newark
Fischer Homes
Loren Geistfeld
Gethsemane Lutheran Church
Nancy Hamilton
Paul Hammer
James Hayter
Jay & Elizabeth Heiser
Andrea Hire
Interstate Gas & Supply, Inc.
Rita Itsell
Johncol, Inc.
Susan Johnson
Karen Kennedy
David & Laura Kline
Stuart & Mary Anne Knecht
Mark & Megan Kvamme
Robert & Theresa Lembach
Jeff & Wendy Luedke
Richard & Denise Maksimoski
Bob & Janie McIntyre
Meadow Park Church of God
Scott & Anne Moore
Dennis Muchnicki
New Albany United Methodist Church
Olentangy Christian Reformed Church
Regina Ormond
Overbrook Presbyterian Church
Ellen Peters
Steven & Mary Ellen Piehler
Premier Commerical Construction, LLC
Reformation Lutheran Church
Joe & Judy Reidy
Rob & Suzanne Reinbolt
William & Deborah Rusch
Steve Scarbrough
Schwab Charitable
Stephanie Shaw
St. Agatha Roman Catholic Church
St. Brigid of Kildare Catholic Church
St. Mark's Episcopal Church
St. Paul Lutheran Church

Mike & Linda Stickney
Genevieve Szuba
Frederick & Gail Taschner
The Bridge Community Center, LLC
Tri-Village Christian Church
UBS Financial Services
Valley Interior Systems
Pat Welsh
WesBanco Bank, Inc.
Kirk & Norma Westervelt
Wexner Service Corps
Gregory & Debra Wolf
Roger & Jeanne Young
Douglas Yunker
Timothy & Michelle Zahler
Dave & Caroline Zuehlke

\$999-\$500

Anonymous (4)
Patrick Andrasko
James & Donna Andriot
Aqua Charitable Trust
John & Sally Belshaw
Denise Bowman
Richard & Cindy Brill
Cardinal Health Foundation Employee Giving
Carleton Realty, LLC
Roger Cole
Columbus Mennonite Church
Congregation Tifereth Israel
Jean Dillmore
Gretchen Doyle
DSW, Inc.
Colin & Colleen Evans
Fidelity Brokerage Services, LLC
John Fields
First Merchants Bank
Ann F. Fobes Designated Fund
Ben & Karen Freudenreich
Oliver Furby
Hugh & Joyce Geary
Barbara Gelderloos
Bob & Bobbie Glotzhober
Steve & Diane Gutgesell
IBM Employee Services Center
Jerome United Methodist Church
Mark & Cynthia Keller
Robert & Linda Kennedy
Chris Kline
Lynda Krick

Kroger- NAHP-Community Rewards

Karen Lane

Philip Lebold

Jane Leiby

Leo Alfred Jewelers, Inc.

Debra Martin

Pat & Sally McNamee

Janice Minton

Motorists Mutual Insurance Co.

Bill & Mary Muryn

NM Darr, Inc.

Adam Noel

Eve Nordyke

Margaret O'Reilly

Michael & Sharon Palacky

Jane Parnes

Raj & Nita Patel

Helen Pestel

Personnel Profiles, Inc.

Jim & Veronica Petrie

Joyce Pike

Michael Rerko

Jeff & Veronica Reutter

Clarence Richmond

Donald Schneider

Simplifile

St. John Episcopal Church

Terry & Sandra Stohr

Alvin & Sue Stutz

Stacie Van Syckle

Doug & Ann Teske

Sue Van Woerkom

Verizon Foundation

Vintage Market Days

WePay

Westside Refrigeration Service

Bret Wiegman

Pam Williams

Paul & Laura Williams

\$499-\$250

Anonymous (4)

Frank & Margo Agriesti

Joann Barnak

Benevity Community Impact Fund

Allen & Sandra Benton

Bethany Lutheran Church

Bexley Bed & Breakfast

Mary Bezaire

Richard Blades

Jeff Boehm

Anthony Bonarrigo

Byron & Joan Bossenbroek

Fred & Sherryl Bourgeois

Rea Buchanan

James & Patricia Caldwell

Kelly Canter

Catholic Diocese of Columbus

Michael Close

Columbus Miniature Society

Cott Systems

Stephen Crocker

David & Jane Crombie

John & Donna Crossman

Bev Darwin

James Davies

Dublin Presbyterian Church

Bill & Brenda Eddy

Dick & Helen Ellinger

Douglas & Laura Elliott

Carl Evans

Facility Source

Robert Fine

Christine Foster

William Foster

Stacey Fries

Richard Frye

Iggy & Lyn Galli

Blake & Linda Getson

Bob & Bobbie Glotzhober

Thomas & Jean Marie Gooley

Janice Granecki

Granville Friends

Habitat for Humanity - Ohio State Chapter

Rachel Hammer

Karen Hardie

Robert & Lisa Hatton

John Heironimus

Paul & Renee Heller

Eve Herold

Pam Hubbard

Ronald Inkrott

Andrew Keller

Jerry & Carolyn Kisner

Kent & Heather Knapp

Kenneth Knapp

Philip & Carol Koppel

Bob & Rita Krasen

Karen Kruse

Scott & Jane Kutzley

Mark Lentz
Julie Letterhos
Joanne Leussing
Ralph & Elizabeth LeVan
Charles & Heather Linch
Manfred & Gottfried Maeffert
Maize Manor United Methodist Church
Michelle Majerus
Melanie Marshall
David & Maria Miller
Gayle Miller
William Mooney
Stephen Mudre
Muirfield Village Golf Club
Helmut & Marsha Naunheimer
James & Rachel Nelli
Nevalyn Nevil
Carl Norman
Patricia O'Toole
Par Golf Discount of Columbus, Inc.
Linda Parsons
Barbara Poppe
Mark & Tanya Poteet
Presbyterian Church of Johnstown
Susan Reid
Jeff & Kara Reinhardt
Doc & Judy Renner
Gregory Rick
David & Gretchen Risch
John & Ingrid Robechek
Tony Roussos
Kathy Ryan
Mohammad & Keiko Samimy
Tiffany Shaw
Terry Shoemaker
Harold & Rosemary Simmons
Subhalaksmi Sivashankaran
Greg & Amanda Skinner
Audrey Stacy
Ellen Stukenberg
Dale & Patricia Tuel
United Way of Greater Atlanta
Ileana Vermilyea
Larry & Bridget Watson
Lisa Westwater
Mark White
Anna Whitmer
Kathleen Windau
Brad & Jo-Ann Winkleman
Robert & Diana Womeldorph

Paul & Catherine Zemanek
Jun Zhou

\$249-\$100

Anonymous (22)
Jack & Patricia Abele
John & Meg Adams
Nancy Alonzo
D. Althoff
Larry & Marianne Anderson
Dave & Heidi Anderson
Kevin & Barbara Arnold
Frank Atkinson
Robert & Joyce Avers
Michelle Bailey
Denis Baker
Maria Ball
William Ball
Dawn Barkley
David Bartosic
Christopher Bartsch
Kevin & Nancy Bauman
John & Lori Beals
Michael Behling
Renee Beihl
David & Ann Blombach
Sharon Boling
Jim & Linda Bollas
Nicholas Borgia
Frank Borgia
James Bouyack
Henry Brecher
Jean Brethauer
Bob & Nancy Brown
Jackie & Pamela Browning
David & Kathi Bubb
Ann Buhr
Paul & Mary Ann Burnam
John & Mary Butterfield
Eva Byrer
CA Technologies
James & Molly Calhoun
Lorraine Cassady
Janet Castor
Lisa Castro
William Caygill
Centenary United Methodist Church
Central Southeast Ohio Association
Church of the Good Shepherd
United Methodist

Randy Clepper
David & Janet Conrad
Pamela Conrad
David & Sharron Coplin
Bill & Diane Corbett
Doug & Eileen Covell
Sheila Cribb
Dave & Tracy Crouse
Gilbert Cuthbertson
Alan & Janet Dahlstrom
Robert & Harriet Dana
Kathleen Davies
Kevin Davis & Christine Fleisher
James Depue
Jack & Rebecca Dicke
Carol Dixon
Mary Donovan
William Dorsey
Mary Drennen
Monica Durbin
Stanley & Madeline Durkin
Joshua Dziatkowicz
Job & Marjorie Ebenezer
Matthew & Marjorie Ellis
Phyllis Elmo
Hank Evans
Jane Falk
Jack & Susan Farnham
Betsy Turrell Farrar & John Farrar IV
John Fedak
Jeffrey Fernandez-Williams
Cathy Ferrari
Ernie & Suzanne Fischer
Eugene Fisher
Mark Flanagan
Douglas & Cindy Foster
Fourth Avenue Christian Church
Eric Freece
Janet Freno
Betty Gabel
Harry & Kathleen Gardner
Laura Garza
Thomas Gearhart
George & Michelle Geissbuhler
Laura Gichner
Ginny Glab
Steven Gladman
Sue Glander
Glaze Design/Build
Clyde & Judy Goad

Carl Godshall
Pam Goff
Christel Goodson
Michael & Jean Griffith
Habitat Young Professionals
John & Aggie Haslup
Randall & Brenda Hastedt
Jason Head
Fred Helser
Allan & Cindy Hiscox
Bradley Holzworth
Janet Howson
Sheila & William Hubbard
Clyde Huffman & James Moore
Larry Hughes
Gretchen Humphrey
Leroy & Virginia Hushak
Timothy Hyman
Arthur & Betty Jacob
Gary Jay
Marilyn Johnson
Cody Jokela
Tom & Jane Jones
Scott Jones
Gary & Donna Jones
Carol Jones
Ann Kangas
Harvey & Joyce Katz
Robert Keidan Financial Consultants
Dennis & Terese Kelley
Timothy Kelly
Martin & Barbara Keyfitz
Warren & Mary King
Michael & Laura Kissel
Peter & Dale Klingelhofer
Jill Knight
Carol Knoblauch
Timothy & Beverly Koenig
Michael & Terri Kowaliw
Kathryn Krajnak
Judith Krasnoff
Dale & Rosa Krummen
Hermann & Marilyn Kuhlmann
David & Judy Kulikowski
Wolfgang Kunze
Joan Lawrence
Daniel Lewis
Dick & Sue Litfin
Rev. Darrel & Sandra Loar
Curt & Meg Loge

Robert Long
Bill Lowary
Jim & Gail Lowe
Mary Ludlum
Chris & Marilyn Lute
Richard & Gail Lyndes
Frank Mamone
Jerry Markley
Michael Marshall
Barbara Marshall
Brad Martin
Rose Martin
Paul Marusiak
Ron & Chris McCrea
Susan McGarvey
Dave & Sara McKinley
John & Lorraine McMahon
Barb McSheffery
Tara Meadors
Michael & Mary Anne Meagher
Joseph & Johanna Meara
Jay Meglich
Glen Michael
Kelly Mikhail
Scott & Kathleen Miller
Ronald Miller
Susan Brauning & Douglas Miller
Samantha Morgan
Craig Mosier II
Ruth Mallowney-Agra
Kathleen Murdock
Jane & Bill Myers
Jane Mykrantz
John Nadalin
Dave & Darlene Norman
Kinsley Nyce
Margo Olson
James & Mary Lou Owens
Frank & Celia Paniccia
Greg Paniccia
Christopher Paul
Robert Pearson
William Pease
Jane Peddicord
Gail Peterson
Rick & Janet Pfeiffer
Samuel Phillips
Michael & Sherry Pitroff
Thomas & Ann Poole
Loren Pusey

Ryan Rackley
Irene Ralls
Eric Rau
Charles Rauck
Friends Recycled Pages
Kenneth & Janice Reisch
Richard & Judith Reuning
Marsha Reynolds
Mary Rhea
Ralph & Larua Rogers
Robert Ropar
Benson Ross
Bill Ryan
Jim & Paula Sauer
Kimberly Schenk
Stephan & Ellen Schneider
William Schnug
Jerry & Gay Schueller
Judith Schumacher
Second Presbyterian Church
Lucy Gettman & Mark Seifarth
Victoria Selhorst
Mark Senff
Norman Senhauser
Mariruth Seubert
Nancy Shaw
Michael & Renee Shea
Charles & Linda Shepherd
Bill & Phyllis Shields
Christopher & Elizabeth Shirring
Jim & Teresa Siebert
Carol Silness
Curt Skarloken
Roxanne Smith-Mansell
David & Trudi Snediker
Gordon & Barbara Snyder
Pamela Spitzer
Bonnie Spring
Stephen & Sarah Strasser
Robert & Erin Strouse
Paul & Kathleen Sullivan
Sure Home Improvements, LLC
Deb Sweet
Donna Szuhy
Robert & Christine Taylor
Julia Thomas
E.J. Thomas
Anne Valentine & Kent Thompson
Deirdre Tobin
Mary Jo Toussant

Paul & Pamela Turner
United Way of Greater Rochester
University Baptist Church
Raymond Valentine
Mike & Mary Ann Vehonsky
Louis & Vivian Vesco
Donn Vickers & Sharon Sachs
Mike & Kathryn Vogley
Meta Von Rabenau
Donald & Carolyn Wachtman
Adam & Kathleen Wagenbach
Scott Wardlow
Dave & Carol Warner
Doug Wearly
Lori & Mark Weaver
Keith Webster
Susan Weiler
Herbert Weisberg
Ralph West
White Castle
Renee Whited
Brenda Wickline
Dennis & Bette Wiegman
Pastor Fred & Mary Beth Wiese
Linda Wiggins
Arthur & Anne Wohlfrom
Connie Wood
Honorable William H. Woods & Mary Woods
Worthington United Methodist
Robert Yano, Jr.
Barbara Young
Philip & Shirley Young
Susan Yutzey
Laura Zeiter
Robert Zelli
Lois Zettler
Christine Zimmerman

\$99-\$1

Anonymous (80)
Cecilia Adams
Susan Adelsberger
David Adkins
Raymond Allrutz
Allstate Giving Campaign
Toni Alston
Ron Althoff
Amazon Smile Foundation
D'Andra Andrews
Robert Angus

Scott & Krisann Applegate
Walter Armes
David & Susan Arnold
Ascension Lutheran Church
Kayla Aspeslagh
Lynne Ayres
John Bachman
Sandy Baker
Jeffrey & Kristine Banfield
Bob Baptist
Debra Endicott & Mark Barker
Dene Barnard
Jane Barry
William Batchelder
Jeremy Beachy
Donald Beatty
Ronald & Kimberly Beery
Stephen & Mary Beier
Sharon Belcher
Jean Beller
Jane Belt
Agnes Benedict
Rodney & Cindy Berard
Kelsey Bergman
Tom Berkowitz
Rebecca Bezaire
Richard Blevins
Boars Company
Boathouse Sports
Jay Bohman
Glen Bolognese
Ardis Bolstad
Thomas & Cynthia Bonds
Susan Bookwalter
Claude & D.L. Bourque
George & Barbara Bowers
Tracey Bowman
Judy Boyer
Gretchen Brandt
Jennifer Brehm
Herbert Bresler
Mark & Brenda Brienza
Karen Brogan
Janet Brooks
Ron & Jess Brown
Earnest Brown
Walter Brueggemann
Sally Bundesen
Barbara Burgie
Roger Burke

Al & Katherine Burkman
Larry & Cynthia Bush
Brian & Carrie Buss
Amber Calhoun
Chari Calkins
Brian & Meg Canavan
Richard Caner
Mark & Karen Cartwright
John & Judith Cashman
Mindy Chan
Judith Chance
Anton Chin
Church of the Resurrection
City of Columbus, Income Tax Division
Employees
Andrea Clark
Karen Clouse
Bradley Clymer
Kirsten Coggan
Jill & Stuart Collins
Douglas Cones
Beverly Cook-Finley
Frank Copeland
Norma Jean Corrado
Doris Corrigan
Vance Coulter
Jeraldine Coykendall
Tracey Dalessandro
Joe Daniels
Tom & Sallie Danneberger
James Davidson
Jack & Doris Davis
Elaine Dean
Ellen Deason
Laura DeMarco
Paul & Eleanor Devore
DG Marketing, LLC
Jeri Diehl-Cusack
Janice Diehlmann
Erin Digiancomo
Mary Dillow
Melissa Dixon
Margaret Dlusky
Ted Dorn
Betty Dougherty
John & Sandra Doult
Hugh & Mary Jane Dowds
Tom Drash
Liane Dumolt
Leslie Dunlea

Jim & Nora Dupriest
Nona Durham
Dorothy Dyer
Megan Eagle
Christine Eckert
Erica Elaine
Sandra Elliott
Abdinur Elmi
Maggie Emery
Todd Engen
Epiphany Lutheran Church
Ellen Erlanger
Bernie & Linda Erven
Ann and Eddie Evans
Anna Faulkner
Kathleen Faulstich
Sandra & Rene Fernandez
Elizabeth Findley
Edward & Marjorie Finley
Marie Fisher
Joyce Fishman
Mike & Madge Fitak
Shirley Fix
Dan & Sheilah Flad
Cynthia & William Flaherty
Brian & Sheila Flannery
Brenon Fontaine
Barbara Ford
Byron & Barbara Ford
Kenneth & Donna Ford
William Foster
Ellen Fox
Carole Freund
Alfred Friedman
Lynn Friedman
Y. Fu & L. Jiang Fu
Harold & Donna Garnes
Mark & Debra Garrett
Riley & Dawn Garrott
Ralph & Janet Geiser
Paul & Vivian George
Thomas George
Irene George
Sarah Giffen
Cathy Giles
Eva Goode
Barna Graves
Diane Graves
Greater Kansas City Community Foundation
R. Scott Gregory

Andrew Gregory
Gary & Susan Greiner
Paul & Kathy Groeniger
Nikolas Grotewold
Pam Grover
Andrew & Patrick Guanciale
Jason & Beth Hackworth
Kenneth Hafner
Emilie Hagerdorn
Nancy Haimerl
Bob & Kathy Hanf
Julie Hardbarger
Rachel Hardin
Tracy Harger
Deborah Harner
Ginger Harris
Joe Hasel
Ron & Joanne Haseley
Richard & Mary Heeren
Erik Heinmiller
Mike Heller
Jamaal Henry
Dorene Henschen
Jennifer Hershner
Dennis Hetzel
Brenda Hiles
Charles & Betty Hill
Peter & Pamela Hitchcock
Terri Hnidka
Kimberly Hoessly Piano Service
David Hoffman
Adam Hohl
Diane Holmes
Andrew & Nancy Holtkamp
Dave Holtzapple
Marilyn Hood
Tim & Mary Hopmann
Robert Horvat
Shelton Howard
Linda Hufferberger
Jeffrey & Tammy Hughes
Allen & Margaret Huneke
Jordan Hunt
Christina Hutch
John & Barbara Hykes
Mark & Deborah Hysell
Ted Inbusch
Christine Irvin
Ledion Isufaj
Jane Jane

David Jegg
Sharon Jenkins
Barbara Johnson
Cynthia Johnson
Erin Johnson
Cheryl Johnson
Ron & Linda Johnston
Thomas & Kathleen Jones
Joan Kaniaris
Robert & Lois Keck
David & Rebecca Keck
Rev. John Keeny
Richard & Lois Keilholz
Teena Kendrick
Howard & Kathleen Kerchner
Robin Kern
Craig King
Arthur Kinnell
Neil Kirby
John & Marilyn Kircher
Kathryn Kirn
Mary Kirstein
Terri Klinker
Ann Kneidinger-Flakerty
Jayne Knost
Dave Komoroski
Ritsu Kondo
Alexander & Marie Kosta
Joel Kratzer
Jeffrey & Laura Kriegel
Gene & Gladys Kuhn
Nomer & Pamela Lagunzad
Ted Lahm
Erik Lambert
Chris Landes
Paul & Patricia Lantis
David & Susan Lantz
David & Karen Lashley
Pat Laudick
Charles & Peggy Lemon
John & Jane Lengel
Celia Leonard
Ken & Mary Leonard
Dan Lewis
Wen Shing Liaw
Rachel Limpach
Pogma Linder
John Litchfield
Barbara Locklin
James & Clare Long

Roman Loza
Sarah Luchs
Rhonda Luetje
Jason Macke
Jerry & Marilyn Maddox
Brian Makela
Eric Maki
Jerome & Kimberly Malone
Rebecca Gurk & Stuart Mangel
Carolyn Markis
Sieglinde Martin
Shana Martin
Tonya Mathias
Thomas & Julie Maurer
Michael & Diana McCullough
Brian McDonald
Ethan McGory
Alex McSurley
Rich & Monica Merkel
Kathy Meyer
Rachel Middleton
Charles Miller
Alec Miller
Carl & Helen Miller
Steven Miller
Mark Miller
Joan Miller
Gerald & Melissa Mindek
Barbara Mindel
Marla Miragliotta
Robert Molnar
James & Anne Morganstern
Brian Morris
Elizabeth Moser
Ann Mossey
Justin Muchoney
Randall & Kathleen Mueller
David & Cynthia Muse
James & Carol Myers
Janice Nader
Randall Neidenthal
Vicki Nichols
Sandra Nicholson
David & Mariko Niwa
Steven Noce
Kim Noel
Dorothy Nolan
Lorraine Normore
Ohio Auto Group (AAA)
Kevin O'Neill

Kevin O'Reilly
Benjamin Owings
Ann Palcisco
Michael Palillo
Cheryl Parsons
Diana Pastore
Debra Patterson
Gregg Peace
Stephen & Carole Pearson
Antonio Peirano
Penelope Perkins
Brian Peterson
Neal Pierce
Debbie Popo
Carol Pottmeyer
Susan Prince
David & Martha Prosser
Nancy Pugh
Gregory & Rita Purnell
Karen Quelette
Maurice Quinichett
Sharon Ramsay
Sara Rastegar
Alice Rathburn
Joyce Ray
RCO Store One, LLC
Brad & Faith Rechel
Diana Reddick
Venugopal Reddy
Keith Redmill
Kristina Reed
Benhamin Reemsnyder
Mary Rees
Ellen Rose Reik
Chris & Katy Rembold
Allen & Mary Renner
Kristin Lindberg & Timothy Rennick
Linda Ridenour
Carol Ries
Patricia Rigby
Clare Ritter
Kyra Roberson
Pamela Roberts
Steve Rockwell
Meagan Roeth
Roosters
Michael Rosenfeld
Michael & Dorothy Rothgery
Linda Roy
John & Mary Sandman

Jay & Julie Sanford
Carol Savolaine
Thomas & Susan Schaffer
Lori Schaffert
Carolyn Schiefer
Gloria Schmitz
Kenneth & Diane Schneider
George & Sharon Schuliger
Richard & Jane Scott
Christopher & Leslie Scott
Robin Scott
Don & Pam Seidelmann
Dave & Sheila Seifert
Carol Seitz
Martha Serle
Harry & Rhonda Shamansky
Robert & Ann Shelly
Michele Sherman
Jeffrey Sherman
Dennis & Susan Shreve
Judy Shriner
Aarica & Larry Shuman
David & Betsy Sidor
Linda Siefkas
Myron Simkins
Katherine Sites
Janet Sjaw
Don & Carol Skinn
Douglas & Patricia Slusher
Bradley & Lauren Smith
Judy Smith
Anne Smith
Brian & Julie Smith
Caleb Smith
Sadie Smith
Kathleen Snapp
Sarah Spaner
Jessica Sprankle
St. Catharine School
Gabriel Staats
Melinda Starcher
State Highway Supply, Inc.
Richard Stickel
Roseann Stoehr
Darrell & Carla Stokes
Karen Strelou
Dawn Stubbs
Myra Stull
Richard & Marsha Taliaferro
Tom & Lynne Tappan
Bob Thayer

Robert & Rebecca Theisen
Silas Thimmes
Timothy Thissen
Larry Thomas, Jr.
David Thompson
Gloria Thompson
Raymond & Lucille Tillery
Eleanor Trapp
Harold & Julie Tucker
Bill Turns
Virginia Tyler
United Way of Metropolitan Chicago
Anne Valauri
Jessie Valentine
Thomas Vereb
Louis & Mary Vonville
Eric & Kelly Wagner
Jutta Wait
Christine Walkup
Andrea Waller
Almar Walter
Laura Waltz
Daniel & Karen Wander
Jim & Gail Warburton
Jim & Dorothy Ward
Phil & Liz Washburn
Angila Watkins
James Weaver
Hope Weber
Melanie Wehmeyer
Wendy Weiler
Wells Fargo Community Support Campaign
David & Tammy Wharton
Joshua Wickham
Tom & Valerie Wilkinson
Samuel & Constance Williams
Roger & Madeleine Williams
Kate Wilson
Susan Wilson
Leanna Wing
Joanne Wissler
Maria Wolf
Gerald & Nancy Wolfe
Robert Woodruff
Thomas & Gloria Wylie
Larry Yinger
Debra Young
Jane Young
Daivd & Tina Younoszai
Muriel Ziglar
Kathleen Zwanziger

** We work hard to
ensure the proper
spelling and
acknowledgment of
every gift we receive.
If you notice any errors,
please don't hesitate
to contact us at: info@habitatmidohio.org.*

RESTORE PARTNERS

Habitat's ReStore is a unique resale outlet that offers donated home goods, building materials and home improvement products to the general public. Income generated from Habitat MidOhio's two ReStores provides an important source of funding for our mission.

The ReStores also allow local residents to recycle and repurpose a large volume of items that would otherwise end up in our landfills. ReStore goods are priced at a discount that enables community residents to affordably maintain and improve their homes.

In addition, the ReStores benefit from volunteer assistance, providing an opportunity for community members and companies to give back.

GOLD

A Mop and A Mess
Adam & Catherine Hamilton Enterprises
America's Floor Source
APCO Industries
Builders Resources
Columbus Commercial Floors
Dave Fox Design Build Remodelers
Easton Town Center II, LLC
Famous Supply
First Watch
Fox & Hounds Apartments
Gardens At Polaris Apartments
Gardner, Inc.
Granite & Marble Imports
HD Supply
NFI Industries
NiSource Political Action Committee
Phillipi Commerce, Ltd.
Spectra Contract Flooring
Strader's Garden Center
SupplyHouse.com / The Boys Ohio LLC
Tri State Construction (Sawyer Man-or)
United Furniture & Seating
Weatherables
Willoughby Supply

SILVER

Behal Sampson Dietz
Bridgestreet Global Hospitality
Cardinal Building Supply
Celmark Development
Collamore Built
Hamilton Parker Company
Johnstone Supply
Lowe's #1175
Maintenance Supply Headquarters
Maple Craft
Marriott NW/Pyramid Hospitality
Nicholson Builders
Precision Seven Construction LLC
Progressive Flooring Services
Simple Bath



FINANCIALS

Habitat for Humanity-MidOhio continues to take seriously our responsibilities as stewards of the funds entrusted to us, and to operate with accountability, transparency and financial integrity. The financial information provided in this report attests to our continued strong support from the MidOhio community.

TOTAL EXPENSES:

• Program and % of whole:	\$5,828,421	77%
• Management & General and % of whole:	\$ 949,791	13%
• Fundraising and % of whole:	\$ 726, 861	10%
TOTAL:	\$7,505,073	100%

PROGRAM EXPENSES:

• ReStore	\$1,308,003
• Homeowner Services	\$ 375,693
• Construction Services	\$3,648,625
• Volunteer Services	\$ 226,217
• Programs	\$ 269,883
TOTAL:	\$5,828,421

YEAR END NET ASSETS: \$12,897,170

SOURCES OF FUNDING:

• Government:	\$ 476,639
• Corporate:	\$ 2,439,238
• ReStore Revenue:	\$ 1,968,737
• Mortgage Receipts:	\$ 874,637
• Individuals:	\$ 827,320
• Churches & Faith:	\$ 203,231
• Workplace Giving:	\$ 101,728
• Foundations:	\$ 221,000
• Other:	\$ 570,450

TOTAL: \$ 7,682,980
(including Habitat Housing Initiative)

Habitat for Humanity-MidOhio is a 501 (c) 3 nonprofit corporation.
EIN 31-1217994

Recent IRS Form 990 filings and annual reports may be viewed by visiting our website at:
www.HabitatMidOhio.org/about-habitat/financial-reports

HABITAT FOR HUMANITY-MIDOHIO LEADERSHIP

Officers and Board

Chairman: Mike Fitzpatrick, *Elford Development, Ltd*

Vice Chairman: Greg Smith, *Retired-The Scotts Miracle-Gro Company*

Immediate Past Chairman: Kyle Sharp, *The Ohio State University Wexner Medical Center*

Treasurer: Scott Moore, *American Electric Power*

Secretary: Brady Burt, *Park National Bank*

Tony Bonarrigo, *Huntington National Bank*

Michael Copella, *CBRE*

Rae Ann Dankovic, *Nationwide*

Elizabeth Farrar, *Vorys, Sater, Seymour & Pease, LLP*

Jason Lawler, *Loth Inc.*

James Petrie, *Bricker & Eckler, LLP*

Joe Reilly, *Thrivent Financial*

Tom Robertson, *Morgan Stanley*

Gregory Skinner, *NiSource*

E.J. Thomas, *Habitat for Humanity-MidOhio*

Kazim Unalan, *GBQ Partners*

Riley Mullins, *ex-officio, OSU Habitat for Humanity chapter*

Senior Leadership

E.J. Thomas, President & CEO

Greg Brown, Chief Financial Officer

Brian Canavan, Chief Development Officer

Brent Jones, Chief Operations Officer

Julie Byers, Controller

Casey Garrett, Restore Operations Manager

Lisa Jones, Director, Homeowner Services

Jami Keller, Senior Director, Development

Erik Lambert, Director, Construction

Deb Light, Director, Volunteer Services

Eva Reynolds, Compliance Manager

Larry Shuman, Director, Marketing

Philip Washburn, Director, Programs